PROJECT FILE
OF
DIGITAL LITERACY

VIT BHOPAL UNIVERSITY

NAME - ANYA SINGH
REG NO: 25BAI11254
BRANCH - CSE(AI & ML)
YEAR- FIRST
COURSE CODE - CSE0001
DATE - 25 MARCH 2026

Introduction

In today's digital era, being digitally literate is essential for academic success, professional growth, and responsible online behavior. This project is based on the scenario of being selected as a Student Digital Ambassador, where the role involves guiding peers in effectively navigating the digital world. The objective of this assignment is to build a comprehensive Digital Literacy Portfolio that demonstrates understanding and practical application of key digital skills.

The project consists of five tasks, each focusing on a different aspect of digital literacy. These include creating an awareness infographic, building a student digital portfolio, exploring coding and collaboration platforms, drafting professional emails with proper etiquette, and developing a cybercrime awareness case study along with prevention strategies. All tasks are organized within a GitHub repository, encouraging structured documentation and collaboration.

Through this project, the aim is to enhance digital communication, online safety awareness, and technical skills, while promoting responsible and professional use of digital tools among students.

DIGITAL LITERACY

WHAT IS DIGITAL LITERACY?

Digital literacy is the ability to find, understand, create, and share information using digital tools like smartphones, computers, and the internet.

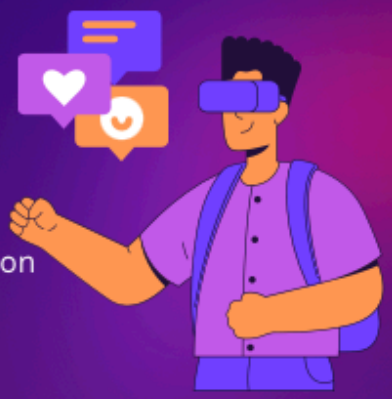

USEFUL DIGITAL TOOLS FOR STUDENTS

-MICROSOFT WORD
-CANVA.
-GOOGLE MEET.
-GOOGLE DOCS.
-COURSERA.

SAFE INTERNET PRACTICES

Create passwords with letters, numbers, and symbols.
Don't click unknown links
Watch out for fake emails (phishing)
Use antivirus like Avast Antivirus

EMAIL ETIQUETTE

Use a Clear Subject Line
Use Proper Greeting
Be Clear and Concise
Maintain Formal Language

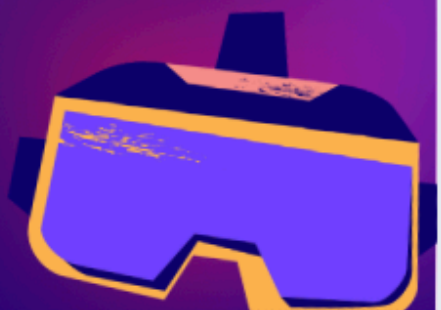

I created this digital literacy poster using Canva, an easy and creative design tool that helps in making professional visuals. My design focuses on explaining the concept of digital literacy in a simple and visually appealing way. It highlights the meaning of digital literacy, which includes the ability to find, understand, create, and share information using digital devices like smartphones and computers.

The poster also presents useful digital tools for students such as Microsoft Word, Google Docs, Google Meet, and Coursera. Additionally, it includes important safe internet practices like creating strong passwords, avoiding unknown links, and being aware of phishing emails. Email etiquette is also explained with points like using a proper subject line and maintaining formal language.
While designing, one difficulty I faced was arranging all the information clearly without making the poster look crowded. However, I overcame this by selecting proper layouts, colors, and icons in Canva. This activity helped me improve my creativity and digital skills.

TASK -2

I have created accounts on LinkedIn, GitHub, andKaggle as part of building my professional and technical presence. I chose these platforms because each one serves a unique purpose in my learning and career growth.

LinkedIn helps me connect with professionals, explore opportunities, and showcase my achievements, skills, and certifications. It also keeps me updated with industry trends.

GitHub is mainly used to store, manage, and share my coding projects.
It allows me to track my progress, collaborate with others, and build a strong portfolio of my work.

Kaggle is a platform focused on data science and machine learning, where I can practice with real-world datasets, participate in competitions, and improve my analytical skills.
Over the next four years, I plan to actively use LinkedIn to build a strong network and personal brand. On GitHub, I will regularly upload my projects, especially related to AI and machine learning. On Kaggle, I aim to participate in competitions and enhance my problem-solving skills. These platforms will help me grow academically and professionally.

TASK - 3

View your public profile

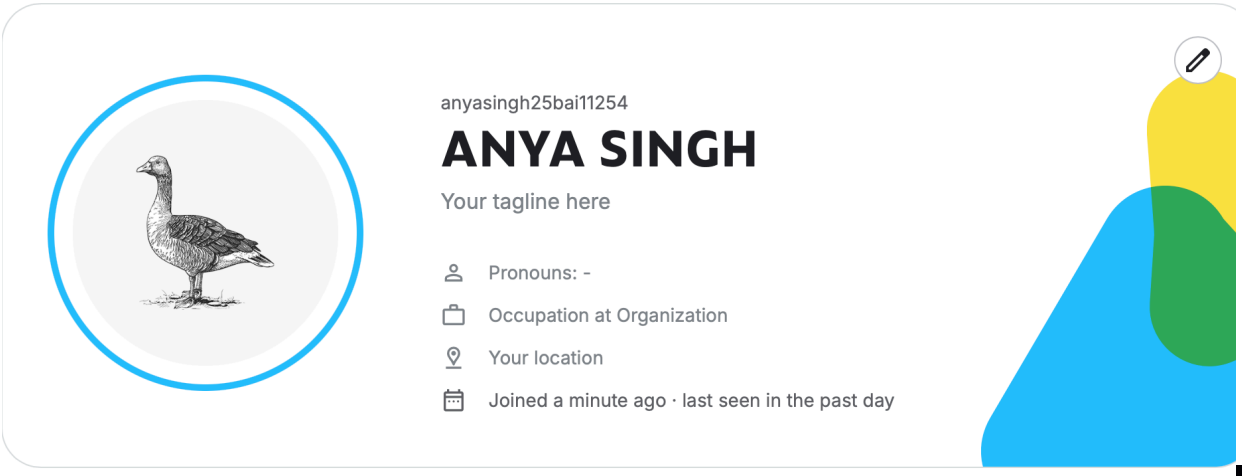

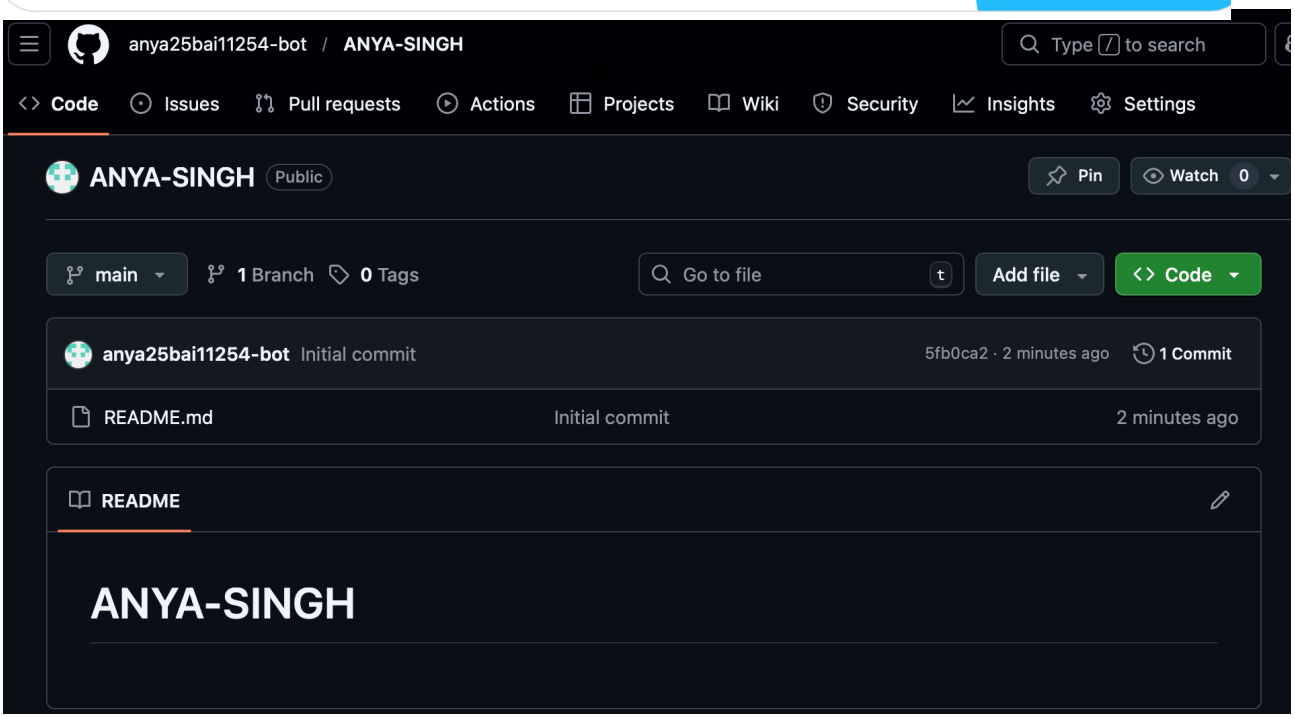

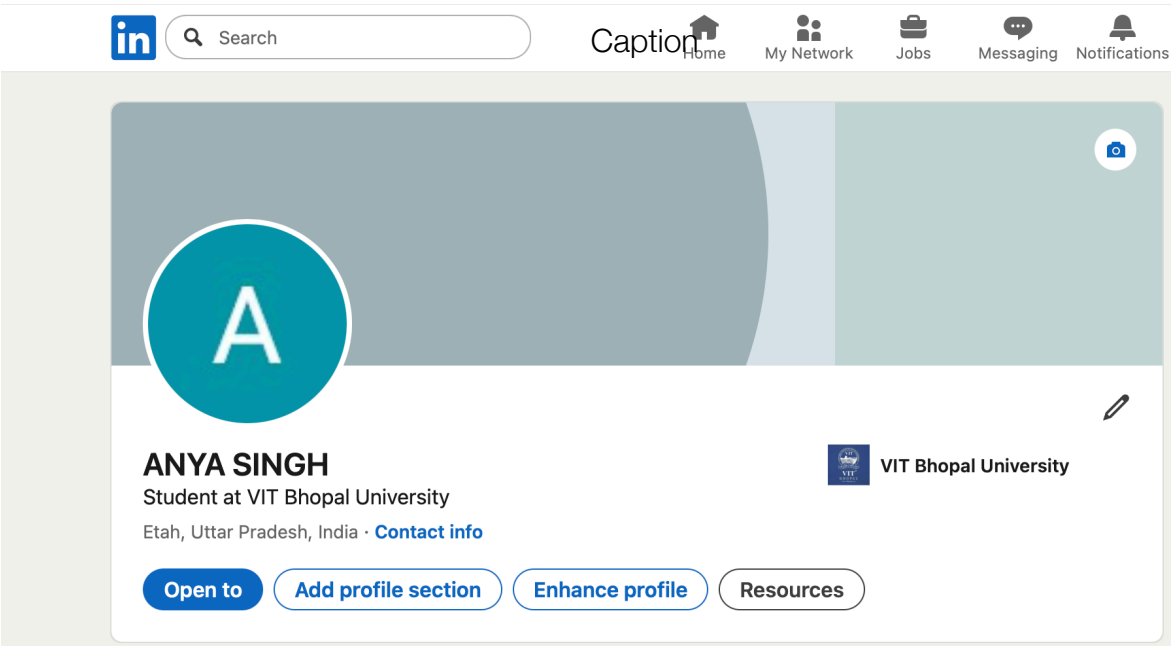

PART -A

Problem

Submissions

Leaderboard

Discussions

collections.Counter()

A counter is a container that stores elements as dictionary keys, and their counts are stored as dictionary values.

Sample Code

```
>>> from collections import Counter
>>>
>>> myList = [1,1,2,3,4,5,3,2,3,4,2,1,2,3]
>>> print Counter(myList)
Counter({2: 4, 3: 4, 1: 3, 4: 2, 5: 1})
>>>
>>> print Counter(myList).items()
[(1, 3), (2, 4), (3, 4), (4, 2), (5, 1)]
>>>
>>> print Counter(myList).keys()
[1, 2, 3, 4, 5]
>>>
>>> print Counter(myList).values()
[3, 4, 4, 2, 1]
```

Task

$Raghu$ is a shoe shop owner. His shop has X number of shoes.

He has a list containing the size of each shoe he has in his shop.

There are N number of customers who are willing to pay x_i amount of money only if they get the shoe of their desired size.

Your task is to compute how much money $Raghu$ earned.

Input Format

Upload Code as File

Test against custom input

Run Code

Congratulations!

You have passed the sample test cases. Click the submit button to run your code against all the

Sample Test case 0

Input (stdin)

```
10
2 3 4 5 6 8 7 6 5 18
6
6 55
6 45
6 55
4 40
18 60
10 50
```

Your Output (stdout)

```
200
```

Caption

PART - B

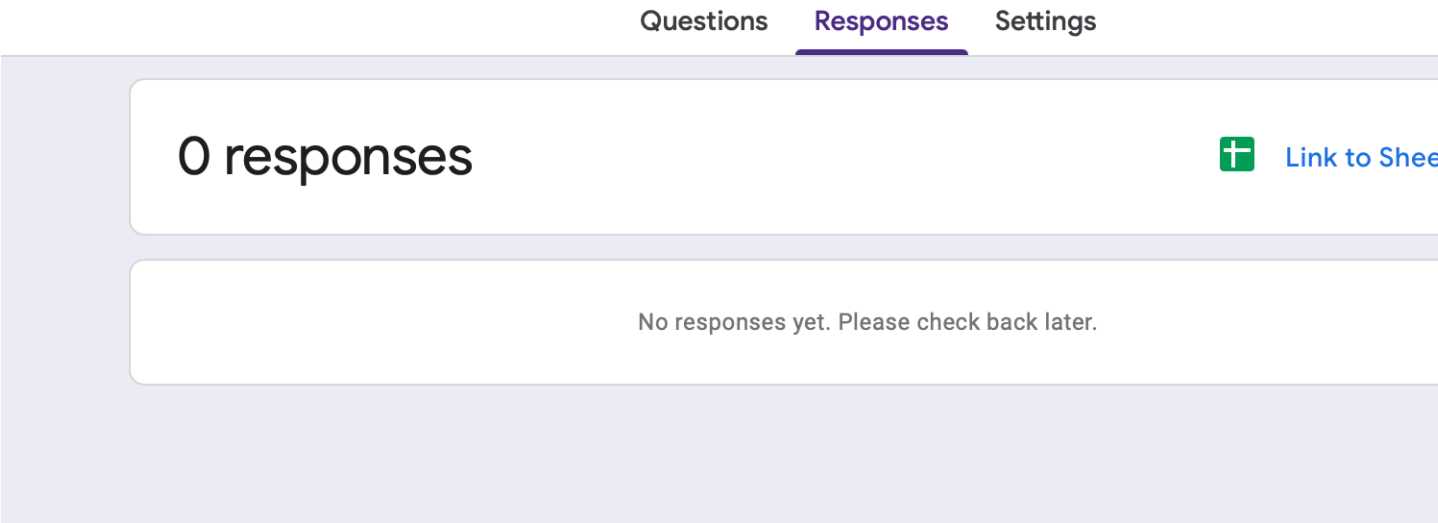

Caption

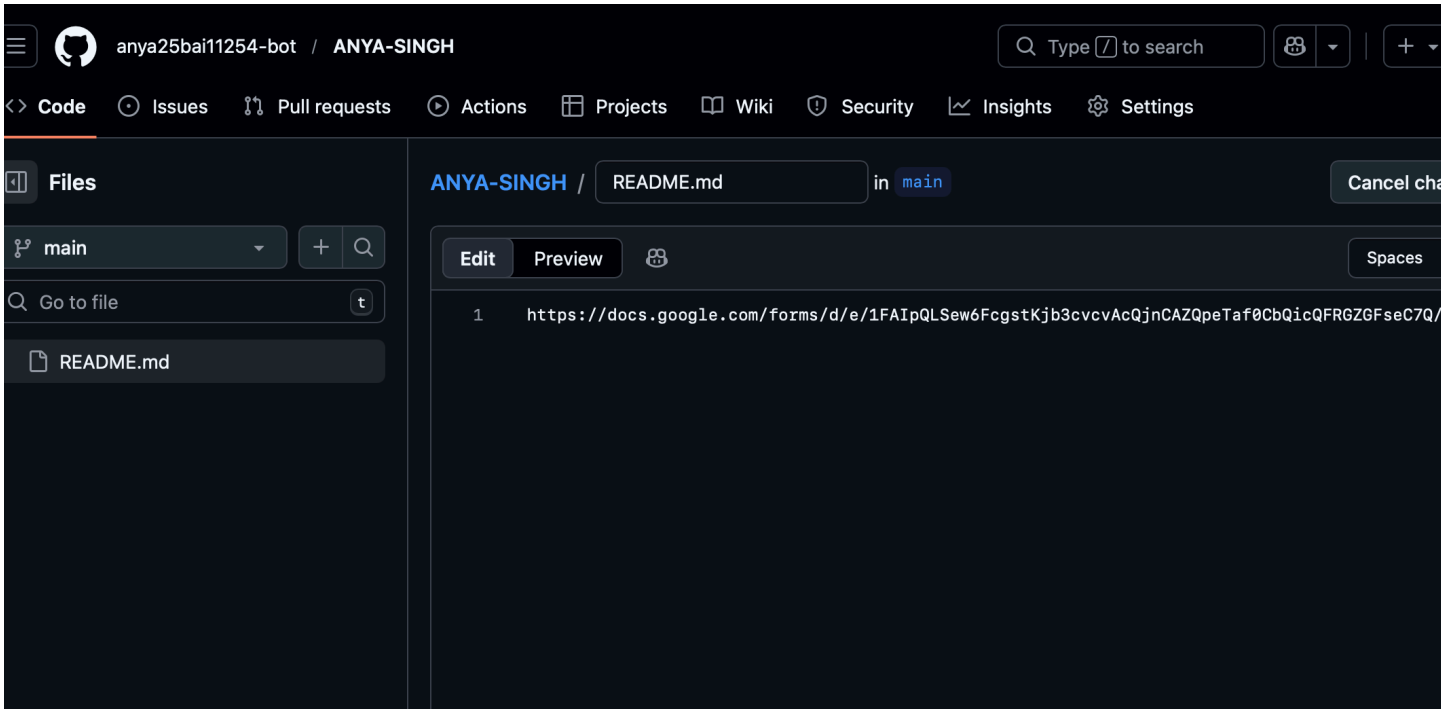

Caption

For my project report, I used Google Forms as the primary platform to create a Digital Literacy Awareness Quiz. Google Forms is a user-friendly tool that allows easy creation of surveys, quizzes, and data collection in an organized way. I designed a quiz consisting of multiple-choice questions focused on digital literacy concepts such as safe internet practices, cyberbullying, and professional networking platforms.

Through this activity, I practised creating structured questions, setting correct answers, and using features like automatic grading and response collection. It also helped me understand how to present information clearly and engage users interactively. Designing the quiz improved my digital skills, especially in using online tools efficiently and responsibly.

These tools will help me academically by making it easier to conduct surveys, collect data for projects, and present information in a professional manner. Google Forms can also be used for assignments, feedback collection, and collaborative learning. Overall, this experience enhanced my digital literacy and prepared me to use technology effectively in my academic journey.

TASK -4

PART -A

EMAIL -1

SUBJECT: Request for extension on Assignment Submission

Respected Professor Kannan,

I hope you are doing well.

I am writing to respectfully request an extension for the submission of my assignment for Digital Literacy (CSE0001), which is currently due on 31st March. Due to my leg injury, I have been unable to complete the assignment to the best of my ability within the given time.

I sincerely value the quality of my work and would appreciate the opportunity to submit a well-prepared assignment. I kindly request an extension of 3 days, if possible.

Thank you for your understanding and consideration. I assure you that I will utilize the additional time responsibly and submit the assignment promptly.

Yours sincerely,
Anya Singh
25BAI11254

EMAIL -2

SUBJECT : Application for Summer Internship Opportunity

Dear Internship Coordinator,

I hope this message finds you well.

I am writing to express my interest in a summer internship opportunity at your esteemed organization. I am currently a student pursuing a degree in Computer Science with a specialization in Artificial Intelligence and Machine Learning at VIT Bhopal.

I am eager to apply my academic knowledge in a practical environment and further develop my technical and professional skills. I have a strong interest in areas such as programming, data analysis, and problem-solving. I am also actively building my skills through platforms like LinkedIn, GitHub, and Kaggle.

I would be grateful for the opportunity to contribute to your organization while gaining valuable industry experience. Please let me know if there are any available positions or application procedures I should follow.

Thank you for your time and consideration. I look forward to your response.

Yours sincerely,
Anya Singh
8630309420
anya.25bai11254@vitbhopal.ac.in

PART - B

SOCIAL MEDIA CHECKLIST

DO's:

- Think before posting anything online.
- Maintain a respectful and positive tone in comments and messages.
- Protect your personal information (phone number, address, passwords).
- Verify information before sharing (avoid spreading fake news).
- Use privacy settings to control who can see your content.

DON'Ts:

- Do not share offensive, abusive, or inappropriate content.
- Avoid oversharing personal or sensitive details.
- Do not engage in online arguments or cyberbullying.
- Never post anything that can harm your academic or professional reputation.
- Do not click on suspicious links or unknown sources.

You can write this in your project report:
Poor digital communication can often lead to misunderstandings and serious consequences. For example, a student once sent a casual and unclear email to a professor regarding an assignment deadline without proper subject, greeting, or explanation. The professor misunderstood the message and assumed the student was being careless, which affected the student's evaluation. This situation could have been avoided by using proper email etiquette, including a clear subject line, polite tone, and complete information. Being respectful and precise in digital communication is very important, especially in academic and professional settings. Clear communication helps avoid confusion, builds a positive impression, and ensures that the message is understood correctly. Therefore, students should always communicate thoughtfully and professionally in digital platforms.

TASK -5

PART -A

CASE STUDY: UPI / ONLINE PAYMENT FRAUD

UPI (Unified Payments Interface) fraud is one of the most common cybercrimes in India, where attackers trick users into transferring money or revealing sensitive banking details. This type of fraud usually happens through fake calls, messages, or links that appear to be from trusted sources such as banks, payment apps, or customer care services.

A typical fraud begins when the victim receives a call or message claiming there is an issue with their bank account or a pending reward. The fraudster then asks the victim to click on a link or approve a “collect request” on their UPI app. In some cases, they may request OTPs or PINs under the pretense of verification. Once the victim shares this information or approves the request, money is instantly deducted from their account.

Students, elderly people, and individuals who are not very familiar with digital payment systems are usually the main targets. The consequences can be severe, including financial loss, stress, and loss of trust in online services.

This situation can be avoided by never sharing OTPs or UPI PINs, verifying the authenticity of requests, and being cautious of unknown links or calls. Awareness and basic digital literacy are key to preventing such cybercrimes.

PART -B

STAY SAFE ONLINE – CHECKLIST:

- Never share your OTP, passwords, or UPI PIN with anyone.
- Always verify UPI “collect requests” before approving—fraudsters often disguise them as payments.
- Avoid clicking on unknown or suspicious links received via SMS, email, or social media.
- Use strong, unique passwords for different accounts and enable two-factor authentication (2FA).
- Download apps only from official sources like Google Play Store or Apple App Store.
- Do not use public Wi-Fi for financial transactions or sensitive logins.
- Regularly update your phone and apps to protect against security vulnerabilities.
- Be cautious of calls claiming to be from banks or customer care—verify through official numbers.
- Log out from shared devices and avoid saving passwords on public computers.
- If you face cyber fraud, immediately report it on National Cyber Crime Portal (cybercrime.gov.in) or call Helpline 1930.

While researching cybercrime, I was most surprised by how simple tricks like fake UPI requests or phishing links can lead to serious financial loss within seconds. I realized that cybercriminals often rely more on human mistakes than advanced technology, which makes awareness extremely important. What shocked me the most was how easily people trust unknown calls or messages that appear official. This research made me more cautious about my online behavior. One habit I will personally change is being more careful before clicking on any link or approving any online payment request. I will always verify the source and double-check details before taking any action. Overall, this topic helped me understand that staying safe online is not difficult, but it requires constant attention and responsible digital habits.

CONCLUSION

This Digital Literacy Portfolio project provided valuable insights into the importance of using digital tools responsibly, effectively, and professionally. Through the completion of all five tasks, I gained practical experience in creating digital content, building an online presence, understanding coding platforms, and following proper communication etiquette. Each activity contributed to improving my confidence in navigating the digital world.

The project also highlighted the significance of online safety and awareness, especially in the context of increasing cybercrime. By learning about common digital threats and preventive measures, I now feel more prepared to protect myself and guide others in staying safe online.

Overall, this assignment helped me develop essential skills that will support my academic journey and future career. As a Student Digital Ambassador, I am now better equipped to promote digital literacy among my peers and encourage responsible digital behavior.

References

Canva. (n.d.). Design and infographic creation tool. Retrieved from https://www.canva.com

LinkedIn. (n.d.). Professional networking platform. Retrieved from https://www.linkedin.com

GitHub. (n.d.). Code hosting and collaboration platform. Retrieved from https://github.com

HackerRank. (n.d.). Coding practice and skill assessment platform. Retrieved from https://www.hackerrank.com

Kaggle. (n.d.). Data science and machine learning platform. Retrieved from https://www.kaggle.com

Google Forms. (n.d.). Online survey and form creation tool. Retrieved from https://forms.google.com

National Cyber Crime Portal. (n.d.). Cybercrime reporting platform. Retrieved from https://cybercrime.gov.in